



NEW

LICENSING

J

JEHANE

AUTUMN 2020





## Autumn Release – October 2020

Welcome to the Autumn release of new illustrations and work by Jehane Ltd artists.

I hope you find these an inspiring jumping-off point. We have separate pdf's available dedicated to our new illustrations and patterns.

Enjoy browsing our latest work. Contact me to discuss any ideas and enquire about licensing any of the work in this pdf.

My personal highlights are featured below.

**We make art work for you.**

### JEHANE's HIGHLIGHTS



© Tracey English



© Katherine Quinn



© Lee Foster-Wilson



© Caroline Bonne Muller



© Bex Parkin



© Meghann Rader



© Catherine Rowe

**We attract commissions and create licenses for clients worldwide.**

### CONTRIBUTING ARTISTS



Tracey English



Snowden Flood



Lee Foster-Wilson



Caroline Bonne Muller



Natasha Newton



Katherine Quinn



Meghann Rader



Catherine Rowe



Ali Brookes



Kate Heiss



Cover Artist: Bex Parkin

NEW

EVERYDAY

Tracey English







NEW

EVERYDAY

Snowden Flood



NEW

EVERYDAY

Lee Foster-Wilson



FOR YOU



FOR YOU

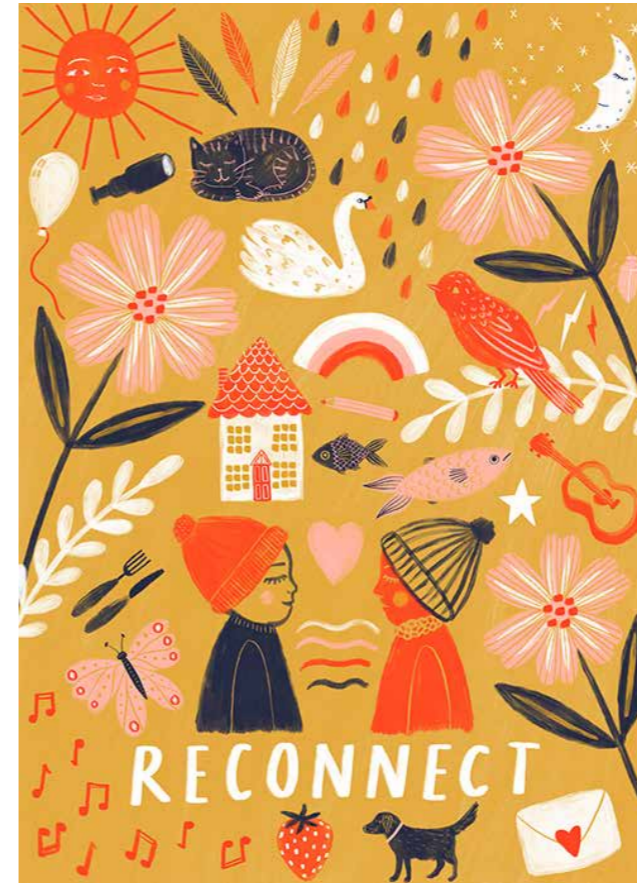
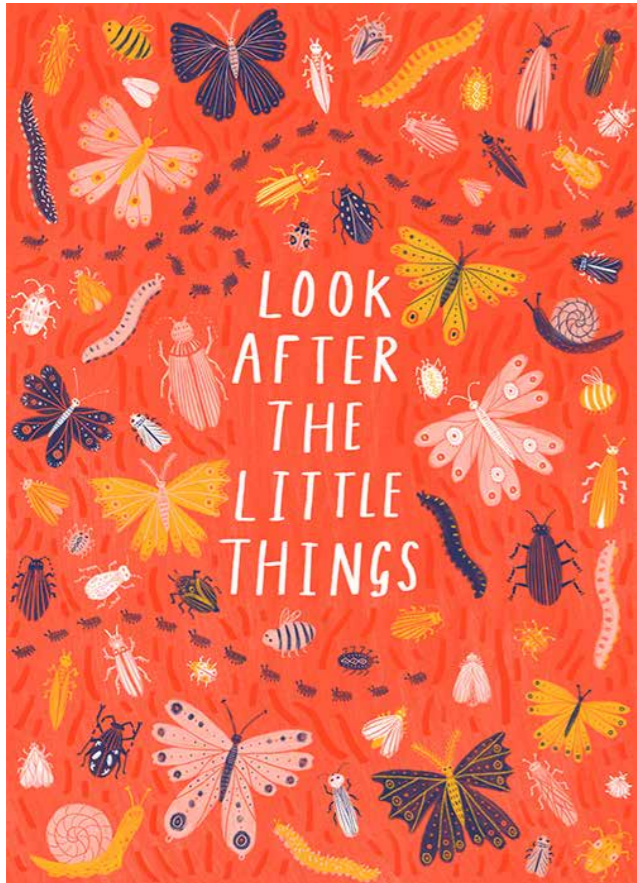

NEW

EVERYDAY

Lee Foster-Wilson





NEW

EVERYDAY

Natasha Newton

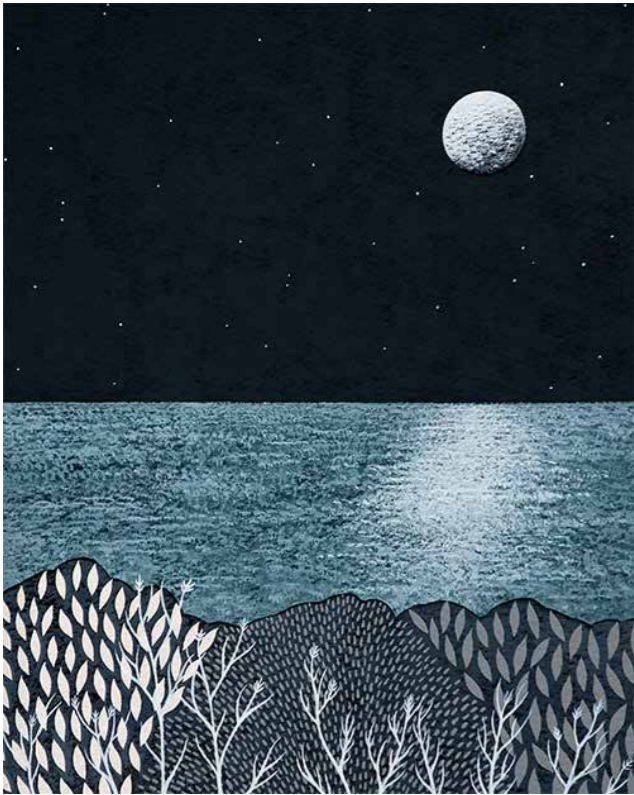

NEW

EVERYDAY

Natasha Newton



NEW

EVERYDAY

Bex Parkin



NEW

EVERYDAY

Bex Parkin



NEW

EVERYDAY

Katherine Quinn

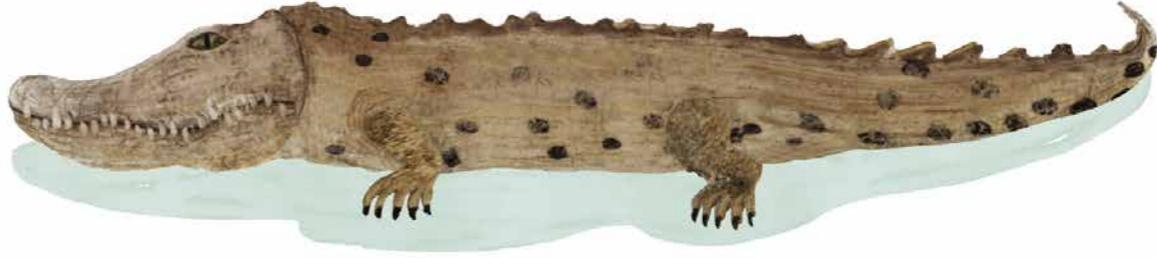
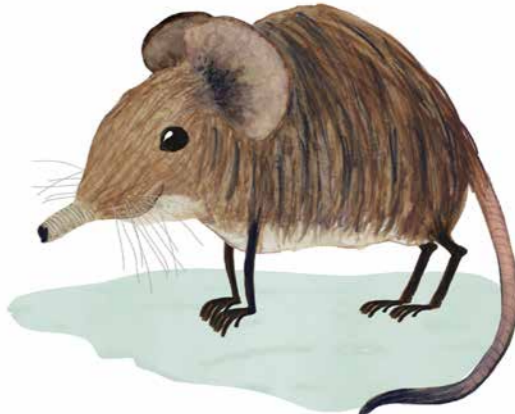
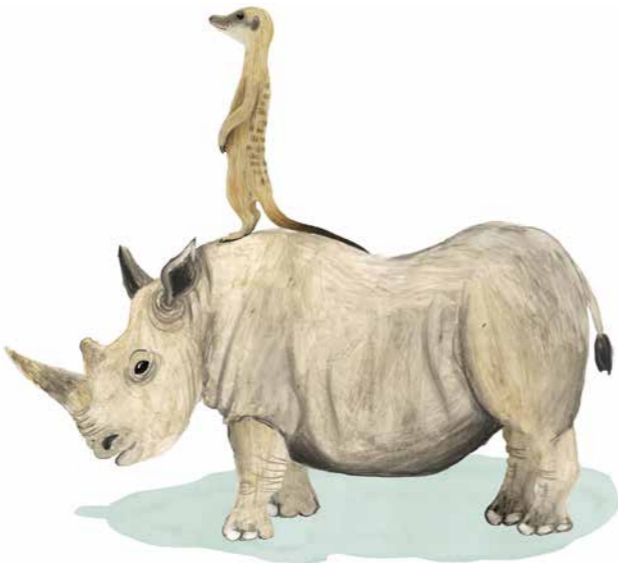

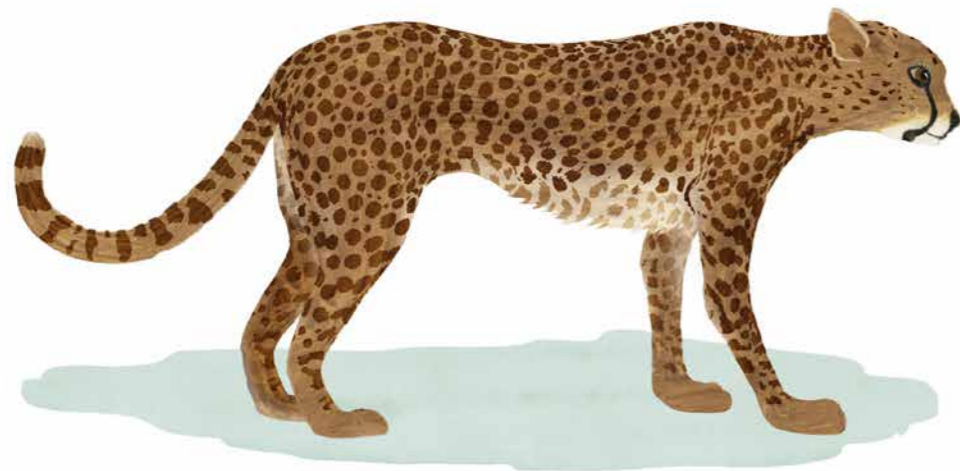
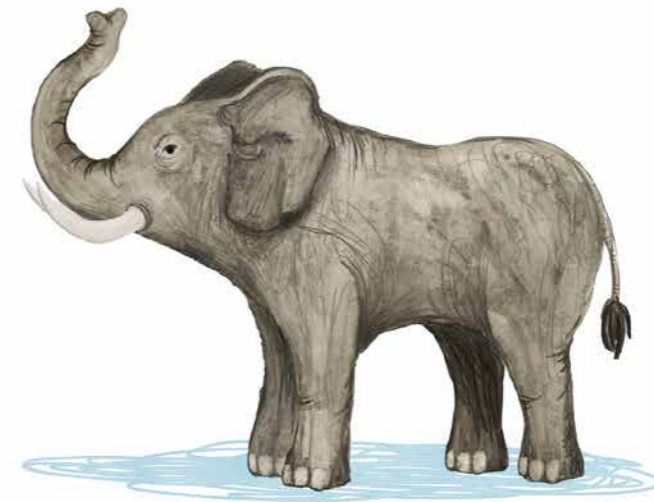
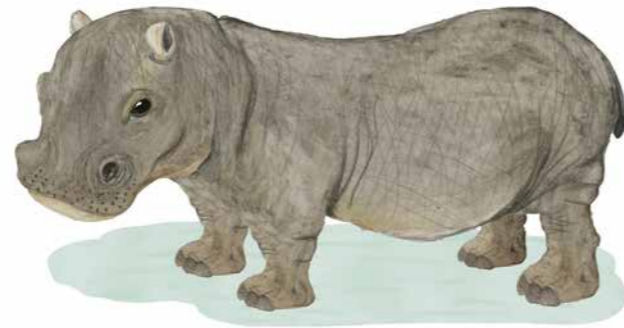

# ELEPHANT OR ELEPHANTUS IN LATIN

NEW

EVERYDAY

Katherine Quinn



NEW

EVERYDAY

Meghann Rader





NEW

# HALLOWEEN

Tracey English



# HALLOWEEN

Caroline Bonne Muller





**FOREST FRIENDS - CHRISTMAS STOCKINGS**

**HOW TO MAKE 2 SIMPLE STOCKINGS**

You will need:

- The Dashwood Studio Stocking panel
- Matching thread
- Any trimmings for additional Christmas sparkle - don't forget to add these before sewing or where you feel appropriate

1. Cut out the stocking pieces following the outer edge of the cream seam allowance.

2. Cut out the hanging loops following the outer edge of the design - the seam allowance is included in the hanging loop design.

3. Take one of the hanging loops and fold in half length-wise with the right sides together. Using a 1/4 inch seam allowance, sew along the long edge.

4. Turn to the right side. Press the seam allowance to the middle of the loop and press.

5. Fold in half, with the seam inside, and pin the raw edges together.

6. Take one of the stocking backs, right side facing, place the hanging loop so that the bottom edge lines up with the dotted line with the raw edges extending past the seam allowance of the loop will be facing upwards. Pin in place.

7. Place a stocking foot on top of the back, right sides together, sandwiching the hanging loop between them.

8. Starting at the top sew around the stocking using a 1/4 inch seam allowance, making sure to catch in the hanging loop. Leave the top open.

9. Neaten raw edges if desired and clip seams if needed and turn right side out. Press.

10. At the top of the stocking fold and iron a 3/4 inch seam allowance. Then, fold and sew another 1/4 inch to form a hem.

11. Starting at one of the side seams sew around the top of the stocking, securing the hem in place.

12. Repeat the steps 8-12 for the other stocking.

13. Fill with presents and treats.

MERRY CHRISTMAS!



NEW

CHRISTMAS

Tracey English



CHRISTMAS

Caroline Bonne Muller



NEW

CHRISTMAS

Caroline Bonne Muller



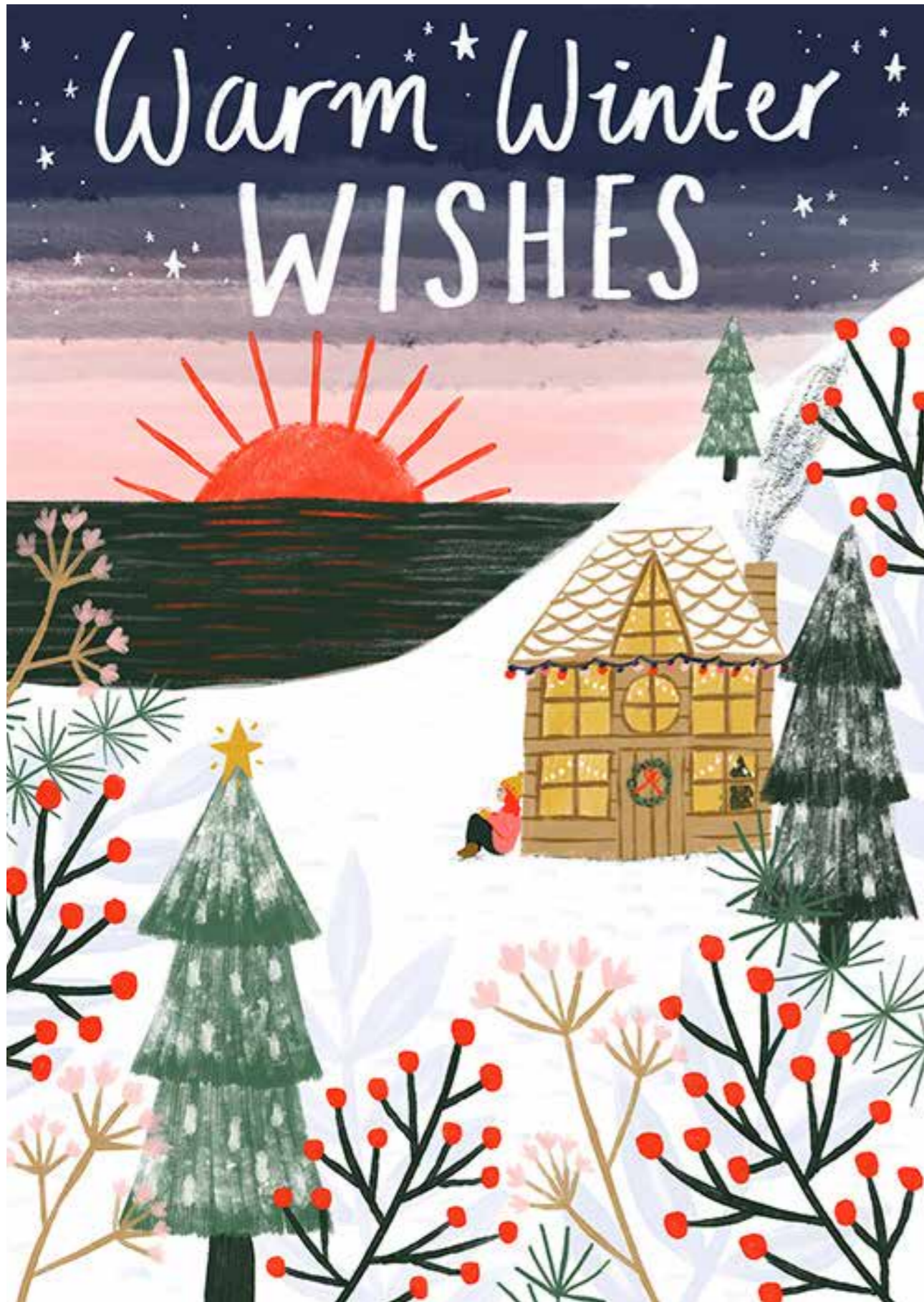

NEW

Licensed for Cards Worldwide

EVERYDAY

Katherine Quinn



NEW

Licensed for Cards Worldwide

Licensed for Cards Worldwide

EVERYDAY

Kate Heiss

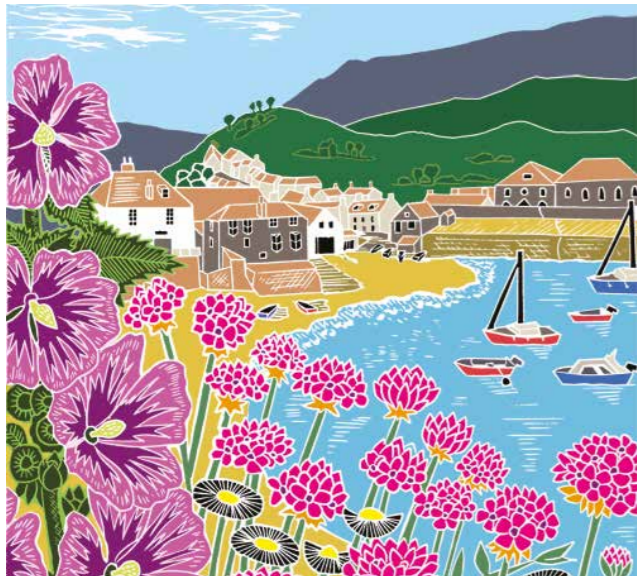
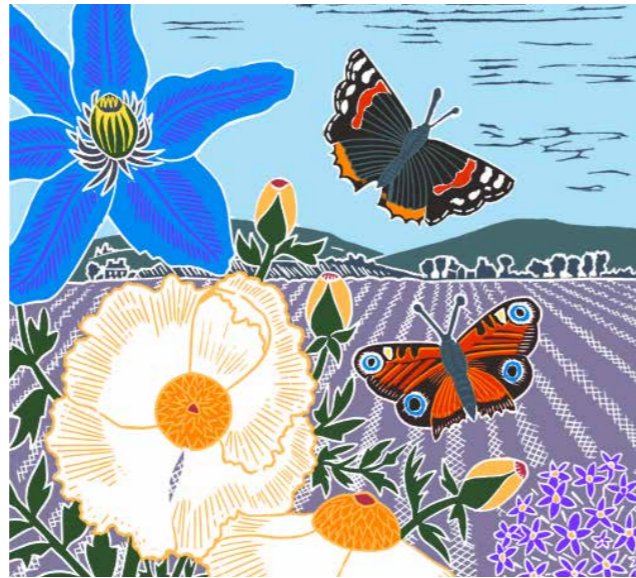

NEW

Licensed for Cards Worldwide



Licensed for Cards Worldwide



CHRISTMAS

Kate Heiss

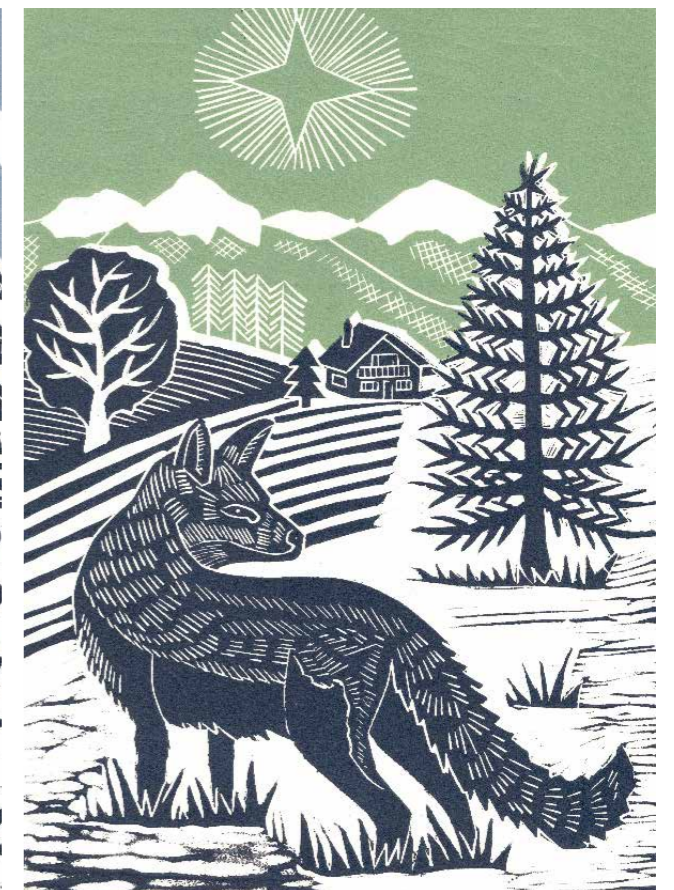



NEW

Licensed for Cards in Germany,  
Austria, Switzerland only.



Licensed for Cards in Germany,  
Austria, Switzerland only.

EVERYDAY

Caroline Bonne Muller



NEW

Licensed for Cards in France,  
Belgium, Switzerland only.



Licensed for Cards in France,  
Belgium, Switzerland only.

CHRISTMAS

Katherine Quinn



NEW

Licensed for Cards Worldwide

Meghann Rader



Licensed for Cards Worldwide

EVERYDAY

Meghann Rader



NEW

Licensed for Cards exclusively in UK,  
non-exclusive rest of the world.



Licensed for Cards exclusively in UK,  
non-exclusive rest of the world.

EVERYDAY

Catherine Rowe



NEW

Licensed for Cards exclusively in UK,  
non-exclusive rest of the world.

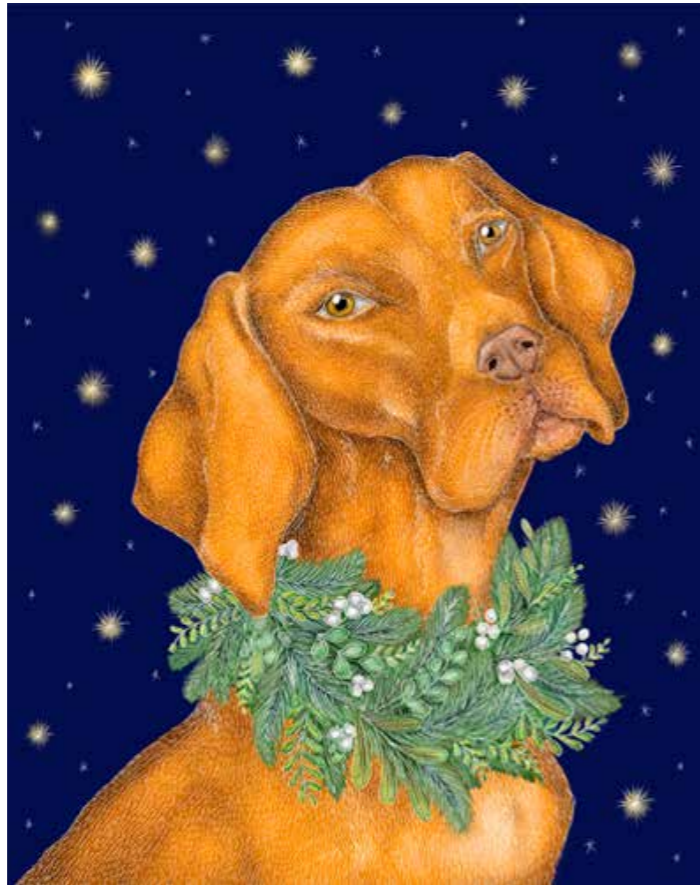

Licensed for Cards exclusively in UK,  
non-exclusive rest of the world.

CHRISTMAS

Catherine Rowe



## Our Clients Include:

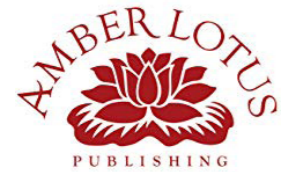

Thank you.

Please contact Jehane for more information on **+44 7703 185413** or at **studio@jehane.com**. Alternatively, for more examples of our artists' work, click here to visit **www.jehane.com**.

